

1B6-10 a

**1B6-10**



amazon.com.

amazon.com.

Amazon.com  
1850 Mercer Rd.  
Lexington, KY 40511

Jeffrey Epstein  
358 El Brillo Way  
Palm Beach, Florida 33480  
USA

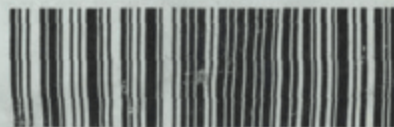

rbrd57708/-3-/next/2436223 SORTExtFastTrack

**Billing Address:**

Jeffrey Epstein  
358 El Brillo Way  
Palm Beach, Florida 33480  
USA

**Shipping Address:**

Jeffrey Epstein  
358 El Brillo Way  
Palm Beach, Florida 33480  
USA

Your order of September 4, 2005 (Order ID 103-1737820-4508648)

Qty.	Item	Item Price	Total
<b>IN THIS SHIPMENT</b>			
1	<b>SM 101: A Realistic Introduction</b> Wiseman, Jay --- Paperback (** C-2 **) 0963976389	\$16.47	\$16.47
1	<b>SlaveCraft: Roadmaps for Erotic Servitude--Principles, Skills and Tools</b> Baldwin, Guy --- Paperback (** C-2 **) 1881943143	\$15.95	\$15.95
1	<b>Training With Miss Abernathy: A Workbook for Erotic Slaves and Their Owners</b> Abernathy, Christina --- Paperback (** C-2 **) 1890159077	\$11.95	\$11.95
Subtotal			\$44.37
Shipping & Handling			\$24.46
Order Total			\$68.83
Paid via Amex			\$68.83
Balance due			\$0.00

This shipment completes your order.

<http://www.amazon.com>

**Your Account**

For detailed information about this and other orders, please visit Your Account. You can also print invoices, change your e-mail address and payment settings, alter your communication preferences, and much more - 24 hours a day - at <http://www.amazon.com/your-account>.

**Returns Are Easy!**

Visit <http://www.amazon.com/returns> to return any item - including gifts - in unopened or original condition within 30 days for a full refund (other restrictions apply). Please have your order ID ready.

Thanks for shopping at Amazon.com, and please come again!

amazon.com  
and you're done.

6/rbrd57708/-3-//SORTExtFastTrack/next/2436223/0912-19:30/0911-19:45/mreed Box or Pad: BCLB 12X9X2

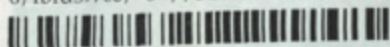

EFTA00007607



From: Origin ID: [REDACTED]

JEFFREY E. EPSTEIN

4TH FLOOR  
NEW YORK, NY 10022Ship Date: 19SEP05  
Actual Wgt: 2 LB  
System#: 1513684/INET2200  
Account#: S \*\*\*\*\*

REF: mail



Delivery Address Bar Code

SHIP TO: [REDACTED]

BILL SENDER

Jeffrey Epstein

358 El Brillo Way

Palm Beach, FL 33480

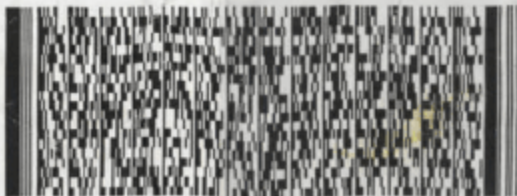

PRIORITY OVERNIGHT

TUE

Deliver By:  
20SEP05

TRK# [REDACTED]

FORM  
0201

FLL

AA

33480 -FL-US  
RES

XH LNAA



Shipping Label: Your shipment is complete

1. Use the 'Print' feature from your browser to send this page to your laser or inkjet printer.

2. Fold the printed page along the horizontal line.

3. Place label in shipping pouch and affix it to your shipment so that the barcode portion of the label can be read and scanned.

**Warning: Use only the printed original label for shipping. Using a photocopy of this label for shipping purposes is fraudulent and could result in additional billing charges, along with the cancellation of your FedEx account number.**

Use of this system constitutes your agreement to the service conditions in the current FedEx Service Guide, available on [fedex.com](http://fedex.com). FedEx will not be responsible for any claim in excess of \$100 per package, whether the result of loss, damage, delay, non-delivery, misdelivery, or misinformation, unless you declare a higher value, pay an additional charge, document your actual loss and file a timely claim. Limitations found in the current FedEx Service Guide apply. Your right to recover from FedEx for any loss, including intrinsic value of the package, loss of sales, income interest, profit, attorney's fees, costs, and other forms of damage whether direct, incidental, consequential, or special is limited to the greater of \$100 or the authorized declared value. Recovery cannot exceed actual documented loss. Maximum for items of extraordinary value is \$500, e.g. jewelry, precious metals, negotiable instruments and other items listed in our Service Guide. Written claims must be filed within strict time limits, see current FedEx Service Guide.